



one of four island sites listed on the National Register of Historic Places. partly of wood salvaged from the Port Blakey Mill, has served as a social center since 1943. Remodeled in the 1990's, the Filipino-American Hall is the Filipino Farmers Association and built to manage the farms. The hall, purchased by properties, Filipino farmhands stepped up ll forced Japanese families to leave their thriving berry farms. When World War immigrants came to work on the island's In the 1920's and 30's, many Filipino



3 FILIPINO-AMERICAN HALL

7566 NE High School Road

used for various civic activities. whom the Post is named. Besides Post Legion events, the hall is Hyde, who died in World War I and for land donated by the parents of Colin Bucklin Hill - all for \$960. It now sits on Naval Radio Station and shipped it to Barracks Bldg. #62 of the Fort Ward Legion purchased the South Wing of In 1949, the eight-year-old American



2 AMERICAN LEGION HALL

7880 NE Bucklin Hill Road

George Brooks and Kathryn Laford built their brightly lit, craftsman style home in 2017, near their woodshop studio on 2-1/2 acres. Flower and vegetable gardens surrounding the home bring an abundance of wildlife. Medicinal teachings, cooking classes, and other events have welcomed the community to experience their art.

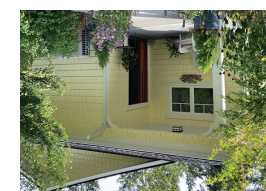

1 ELEMENTAL FURNISHINGS

6685 Kojima Ave NE

Dating from the 1930's, the simple wooden structure was constructed by the Washington State Grange, a fraternal organization for improving the farm population. Today the Grange membership is focused on community service, and the building is used for a variety of community activities, classes, and events.

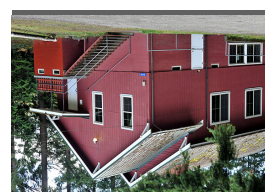

5 GRANGE HALL

10340 Madison Avenue NE

William Renton Lodge #29 of the Free & Accepted Masons of Washington continues a Masonic presence on Bainbridge Island which began in the mid 1800's with Kane Lodge. The local Masons purchased the land on High School Road and built a new lodge in 1957, after the original lodge building near Blakey Mill burned down in an accidental fire. The Masonic Temple is currently used for fundraising activities for local non-profits, various scouting organizations, and private events.



4 MASONIC LODGE

1299 Grow Avenue NW



Suggested driving & biking route
R = Restroom Available



46 ARTISTS | 5 STUDIOS



THANK YOU TO OUR GENEROUS SPONSORS:



Bainbridge Island
STUDIO TOUR
The heart of local art!

Bainbridge Island Studio Tour
P.O. Box 10623
Bainbridge Island, WA 9810

Friday, Saturday & Sunday 10-5 | www.bistudiotour.com

Dec 2-4, 2022

ON BEAUTIFUL BAINBRIDGE ISLAND
VISIT 46 ARTISTS
IN 5 STUDIOS

Cover Artists: (clockwise from top right): Corissa Lynn Helm (#2), Laurie Moose (#3), Sophie Frieda (#4), Rob Satterwhite (#4), Erica Nordean (#3), and Kodi Arruda (#2). Inside Artists: (clockwise from top right): Michelle Johnson (#4), Carolyn Doe (#5), Elizabeth VanDuine (#1), Kathy Barrett (#3), and Mary Edwards (#1) on the left side. Map page Artists: (from top to bottom): Melissa Bixby (#2), Eileen Sorg (#3), and Melody Maleitzke (#3).

Bainbridge
Island

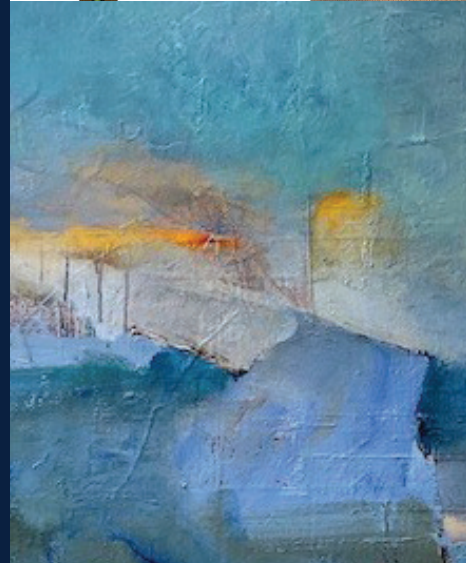

STUDIO
TOUR
Dec 2-4 2022
FRI | SAT | SUN
10-5



THE HEART OF LOCAL ART
BISTUDIOTOUR.COM

About the STUDIO TOUR

The Studio Tour is a free, self-guided, twice-annual art show on Bainbridge Island, Washington — a short ferry ride from Seattle and accessible by car or bicycle.

The Winter Tour is held the first weekend in December, and takes place indoors at island artists' studios and community halls. We celebrate the holiday season with festive decorations, and refreshments when appropriate.

The Summer Tour is held the second weekend in August, and takes place outdoors at island artists' studios and gardens with live music, plenty of sunshine, and smiles.

Artists pass a jury process in order to participate and sell their work, so you are sure to find high quality, original, hand-crafted artwork at every stop along the way. Our regular patrons love meeting the artists, learning about their craft, and enjoy sneaking a peak at the machines, kilns, raw materials, and works in progress. You will too!



1

ELEMENTAL FURNISHINGS

6685 Kojima Ave NE

artistsedge.com



Dixie Armfield
Fused & stained glass



Mary Edwards
Semi-precious jewelry



Deborah J. Milton
Acrylics, mixed media



Kathryn Lafond & George Brooks
Wood, paper, metal



Elizabeth VanDuine
Paper cuts

2

AMERICAN LEGION HALL

7880 NE Bucklin Hill Road

eleven



Kodi Arruda
Wood and acrylic



Melissa Bixby
Batik & tide pool photography



Claire DeBor
Beadweaving, embroidery jewelry



Kolyne Forro
Epoxy & abstract acrylics



Jani Freimann
Painting and drawing



Corissa Lynn Helm
Pottery



Victoria Julian-Gray
Wearable recycled wool



Theresa Killgore
Jewelry



Suz O'Dell
Semi-precious jewelry



Kay Robinson
Mixed media hats



Tegan Wallace
Silver jewelry

Sign up to receive an email reminder two weeks before each Studio Tour:
WWW.BISTUDIOTOUR.COM

OTHER PRINTING:
SOUND REPRO
GRAPHICS
Printing Press

MEDIA SPONSOR:
KitsapSun
PART OF THE USA TODAY NETWORK

3

FILIPINO-AMERICAN HALL

7566 NE High School Road

Ty Evans • Natalie Evans
Windermere
REAL ESTATE
WINDERMERE REAL ESTATE (IL) INC.
206-795-0202 • 206-795-2818

4

MASONIC LODGE

1299 Grow Avenue NW

Diane Sudgen
Windermere
REAL ESTATE
WINDERMERE REAL ESTATE (IL) INC.

5

GRANGE HALL

10340 Madison Avenue NE

BLOEDEL
RESERVE

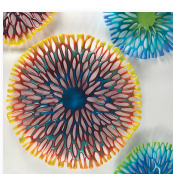

Kathy Barrett
Blown & fused glass

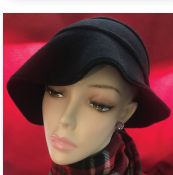

Hollie Clark
Fleece clothing & accessories

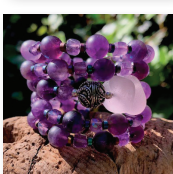

Page Gehrke
Sea glass jewelry & art



Melody Maleitzke
Mixed media, Washi tape



Laurie Moose
Glass

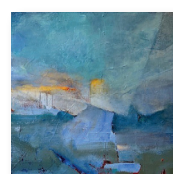

Erica Nordean
Acrylic paintings



Marcia Peterson
Mixed media

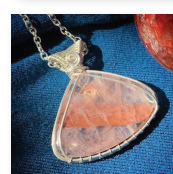

Raven Salter
Wire woven jewelry



Eileen Sorg
Colored pencil over watercolor

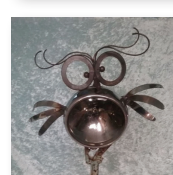

Jeff Yeager
Repurposed metal yard art



Debra Arend
Fused glass



Kaaren Brooks
Functional & sculptural pottery

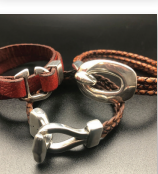

Ellen Corke
Jewelry



Ginny Ford
Jewelry

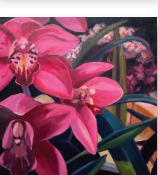

Sophie Frieda
Oil paintings

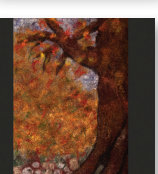

Michelle Johnson
Felted wearables & décor

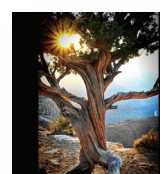

Dinah Satterwhite
Photography



Rob Satterwhite
Metal sculpture



Dorothy Skea
Wearables



Darcy Thompson
Mosaic art & jewelry



Passiko True
Sterling silver jewelry



Danna Watson
Mixed media & fabric



Richard Ashton
Semi-precious jewelry



Erin DeLargy
Semi-precious jewelry

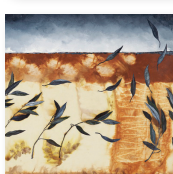

Carolyn Doe
Batik, silk scarves, oils



Paula Gill
Jewelry & block prints

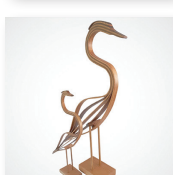

Howard Julien
Steam-bent wood

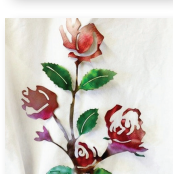

Cody Manuel
Metal work

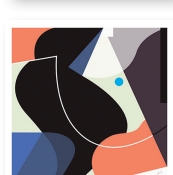

Leslie K. Newman
Contemporary abstracts

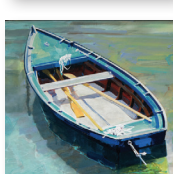

Sydni Sterling
Acrylic paintings

SAVE THE DATE FOR THE SUMMER TOUR:
AUGUST 11 - 13, 2023

COMMUNITY PARTNERS:

