

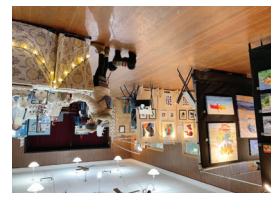

Dating from the 1930s, the simple wooden structure was constructed by the Washington State Grange, a fraternal organization for improving the farm population. Today the Grange membership is focused on community service, and the building is used for a variety of community activities, classes, and events.



### 5 GRANGE HALL 10340 Madison Avenue NE

William Renton Lodge #29 of the Free & Accepted Masons of Washington continues a Masonic presence on Bainbridge Island which began in the mid 1800s with Kane Lodge. The local Masons purchased the land on High School Road and built a new lodge in 1957, after the original lodge building near Blakely Mill burned down in an accidental fire. The Masonic Center is currently used for fundraising activities for local non-profits, various scouting organizations, and private events.



### 4 MASONIC CENTER 1299 Grow Avenue NW



In the 1920s and 30s, many Filipino immigrants came to work on the island's thriving berry farms. When World War II forced Japanese families to leave their properties, Filipino farmhands stepped up to manage the farms. The hall, purchased by the Filipino Farmers Association and built partly of wood salvaged from the Port Blakely Mill, has served as a social center since 1943. Remodeled in the 1990s, the Filipino-American Hall is one of four island sites listed on the National Register of Historic Places.



### 3 FILIPINO-AMERICAN HALL 7566 NE High School Road

In 1949, the eight-year-old American Legion purchased the South Wing of Barracks Bldg #62 of the Fort Ward Naval Radio Station and shipped it to Bucklin Hill - all for \$960. It now sits on land donated by the parents of Colin Hyde, who died in World War I and for whom the Post is named. Besides Post Legion events, the hall is used for various civic activities.



### 2 AMERICAN LEGION HALL 7880 NE Bucklin Hill Road

George Brooks and Kathryn Lafond built their brightly lit, craftsman style home in 2017, near their woodshop studio on 2-1/2 acres. Flower and vegetable gardens surrounding the home bring an abundance of wildlife. Medicinal teachings, cooking classes, and other events have welcomed the community to experience their art.



### 1 ELEMENTAL FURNISHINGS 6685 Kojima Ave NE



## 48 ARTISTS | 5 STUDIOS



THANK YOU TO OUR GENEROUS SPONSORS:



## Bainbridge Island STUDIO TOUR

The heart of local art!

Bainbridge Island Studio Tour  
P.O. Box 10623  
Bainbridge Island, WA 98110

Friday, Saturday & Sunday 10-5 | www.bistudiotour.com

## Dec 1-3, 2023

# VISIT 48 ARTISTS IN 5 STUDIOS ON BEAUTIFUL BAINBRIDGE ISLAND

**Cover Artists:** (from top to bottom, L to R): Dinah Satterwhite (#4), Michelle Johnson (#4), Claudia Ann Wild (#3), Kaaren Brooks (#4), Leslie K. Newman (#5), and Dixie Armfield (#1).

**Inside Artists:** (from top to bottom): Elizabeth VanDuine (#1), Rita Mandoli (#3), Jani Freimann (#2), Kolyne Forro (#2), and Adrienne Wolfe (#4) on the left side.

**Map page Artists:** (from top to bottom): Elizabeth Garver (#2), Erin DeLargy (#5), and Sydni Sterling (#5).

# Bainbridge Island STUDIO TOUR

DEC 1-3, 2023 **40 YEARS!** FREE 10-5  
FRI • SAT • SUN

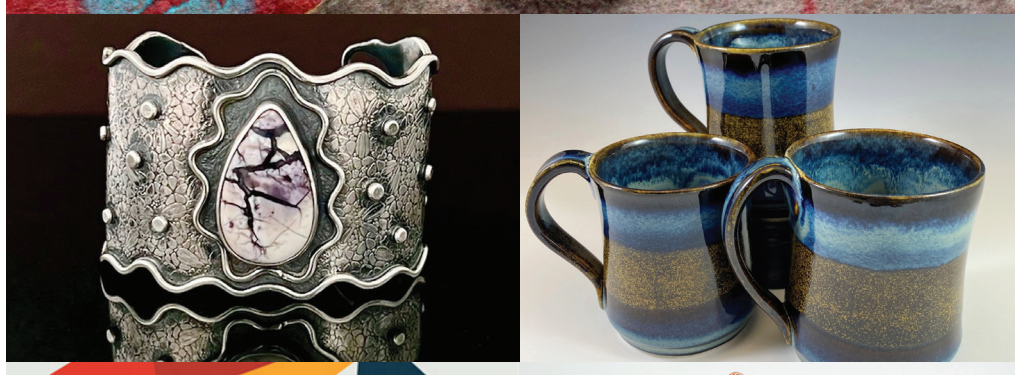

THE HEART OF LOCAL ART  
BISTUDIOTOUR.COM



# About the STUDIO TOUR

The Studio Tour is a free, self-guided, twice-annual art show on Bainbridge Island, Washington – a short ferry ride from Seattle and accessible by car or bicycle.

The Winter Tour is held the first weekend in December, and takes place indoors at island artists' studios and community halls. We celebrate the holiday season with festive decorations, and refreshments when appropriate.

The Summer Tour is held the second weekend in August, and takes place outdoors at island artists' studios and gardens with live music, plenty of sunshine, and smiles.

Artists pass a jury process in order to participate and sell their work, so you are sure to find high quality, original, hand-crafted artwork at every stop along the way. Our regular patrons love meeting the artists, learning about their craft, and enjoy sneaking a peak at the machines, kilns, raw materials, and works in progress. You will too!



## 1 ELEMENTAL FURNISHINGS

6685 Kojima Ave NE

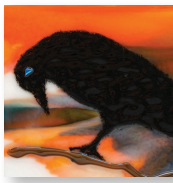

**Dixie Armfield**  
Fused glass



**Mary Edwards**  
Semi-precious jewelry



**Deborah J. Milton**  
Mixed media



**Kathryn Lafond & George Brooks**  
Wood, paper, metal



**Elizabeth VanDuine**  
Paper cuts

## 2 AMERICAN LEGION HALL

7880 NE Bucklin Hill Road



**Ingrid Amirault**  
Oils



**Richard Ashton**  
Semi-precious jewelry



**Rita Belserene**  
Pottery



**Melissa Bixby**  
Batik & tidepool photography



**Robert Brownlee**  
Semi-precious jewelry



**Claire DeBor**  
Jewelry

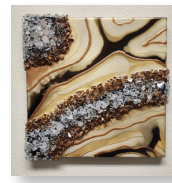

**Kolyne Forro**  
Epoxy & abstract acrylics



**Jani Freimann**  
Painting and drawing



**Elizabeth Garver**  
Fiber wearables



**Victoria Julian-Gray**  
Wearable recycled wool



**Theresa Killgore**  
Jewelry



**Rebecca Ledger**  
Jewelry



Sign up to receive an email reminder two weeks before each Studio Tour:

[WWW.BISTUDIOTOUR.COM](http://WWW.BISTUDIOTOUR.COM)

OTHER PRINTING:



MEDIA SPONSOR:



## 3 FILIPINO-AMERICAN HALL

7566 NE High School Road

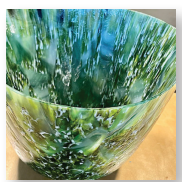

**Debra Arend**  
Fused glass



**Kathy Barrett**  
Blown & fused glass

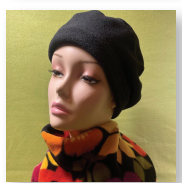

**Hollie Clark**  
Fleece clothing & accessories

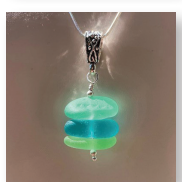

**Page Gehrke**  
Sea glass jewelry & art



**Melody Maleitzke**  
Mixed media, Washi tape



**Rita Mandoli**  
Pottery



**Mara Mauch**  
Wood, fiber, glass



**Claudia Ann Wild**  
Semi-precious jewelry



**Jeff Yeager**  
Repurposed metal yard art



**Kaaren Brooks**  
Functional & sculptural pottery

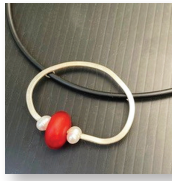

**Jane Drucker**  
Sterling silver jewelry

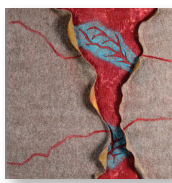

**Michelle Johnson**  
Contemporary felt art



**Sandra Mackie**  
Watercolor, acrylic art



**Suz O'Dell**  
Semi-precious jewelry



**Dinah Satterwhite**  
Photography



**Rob Satterwhite**  
Metal



**Lorin Seeks**  
Furniture, fine woodworking



**Dorothy Skea**  
Wearables



**Darcy Thompson**  
Garden art & jewelry



**Passiko True**  
Sterling silver jewelry



**Danna Watson**  
Mixed media & fabric



**Dawn Weaver**  
Wood, epoxy



**Adrienne Wolfe**  
Linocut prints and textiles



**Erin DeLargy**  
Semi-precious jewelry



**Paula Gill**  
Jewelry & block prints



**Donna Hansen**  
Resin, paintings



**Howard Julien**  
Steam-bent wood



**Leslie K. Newman**  
Contemporary abstracts



**Cheryl Renfroe**  
Gemstone & pearl jewelry



**Sarah Spray**  
Jewelry & paintings on wood



**Sydni Sterling**  
Acrylic painting

SAVE THE DATE FOR THE SUMMER TOUR:

**AUGUST 9 - 11, 2024**

COMMUNITY PARTNERS:

